

39 Arrow Point Road - proposed dock extension (dock size comparison)

Current dock size

6 - 4' x 10' sections = 240 sq ft

2 - 6' x 10' sections = 120 sq ft

Total = 360 sq ft

Current length = 50 ft

Proposed dock size

10 - 4' x 10' sections = 400 sq ft

2 - 6' x 10' sections = 120 sq ft

Total = 520 sq ft

Proposal is to add 4 - 4' x 10' sections (160 sq ft) to extend the catwalk an additional 40 ft, placing submerged boulder under dock

Proposed length = 90 ft

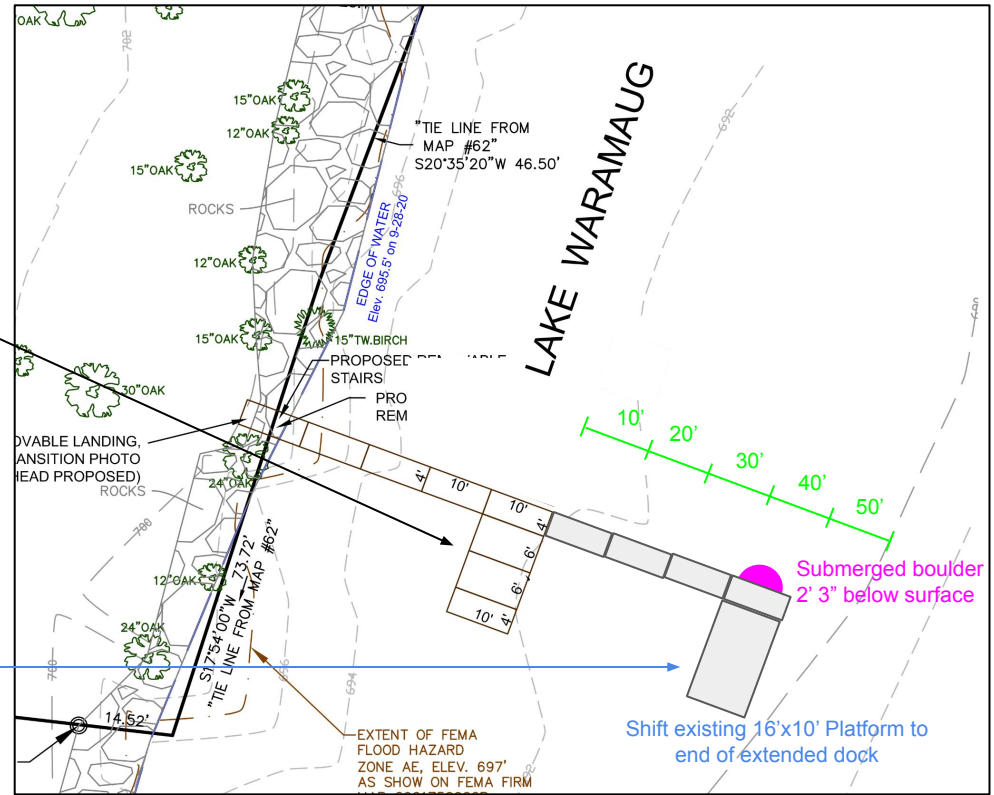

Original dock permit application map with proposed catwalk extension